

Presenting

TW gardens

Kandivali (E)



Strategic Location

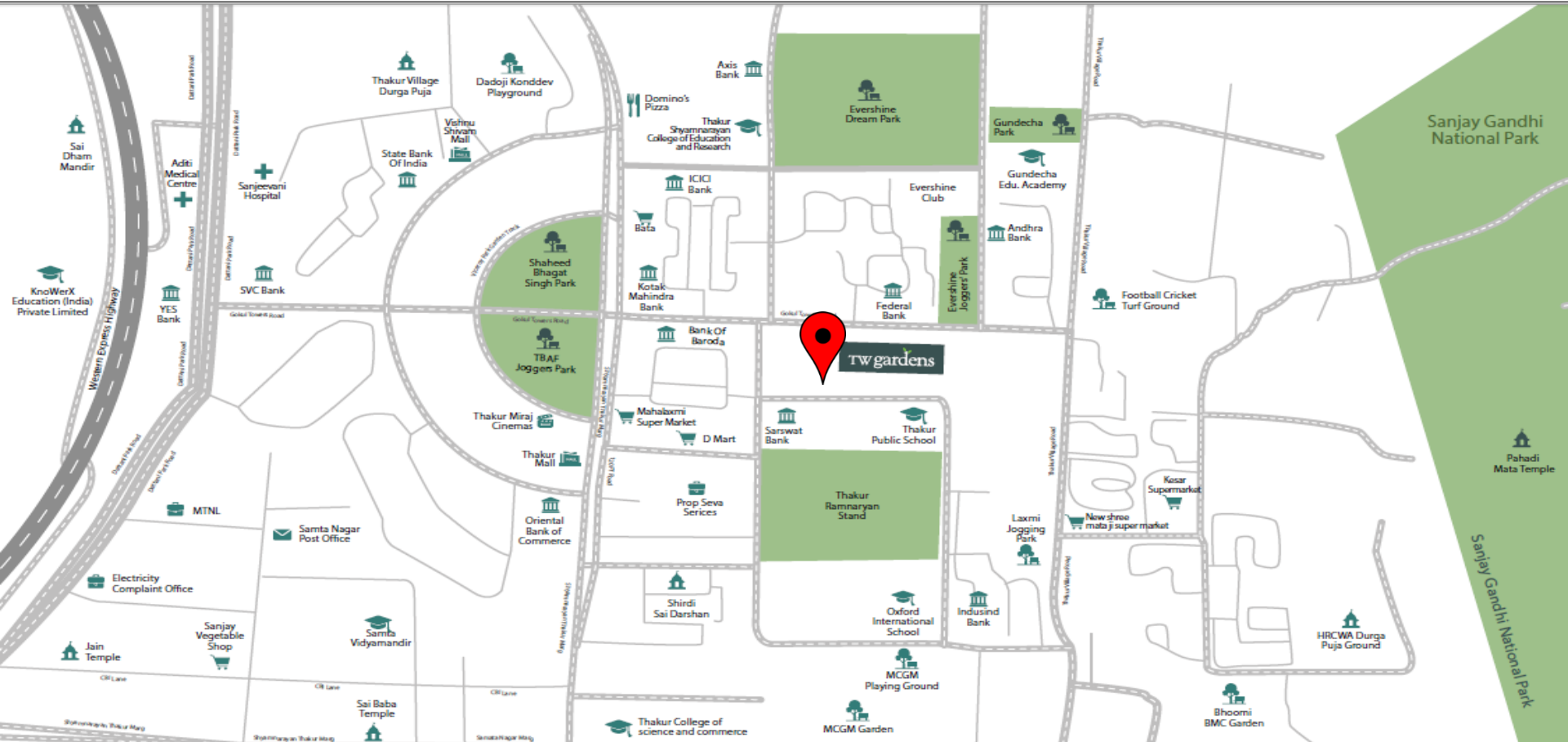

25,000 Acres of Pure Wilderness



TW gardens
KANDIVALI (E)

Sanjay Gandhi National Park

National Park In the Backyard



360 degree Shoot

<http://vrguru.in/wadhwa-kandivali3d>

TW gardens

- 36 Storey Tower
- 2 Wings
- 6 Units on each floor
- 2 Level Basement Parking
- 5 Parking Podium + 1 Landscape Podium

UNIT TYPOLOGIES

- 2 Bed Residences
- 3 BHK-Premium
- 3 BHK- Luxury



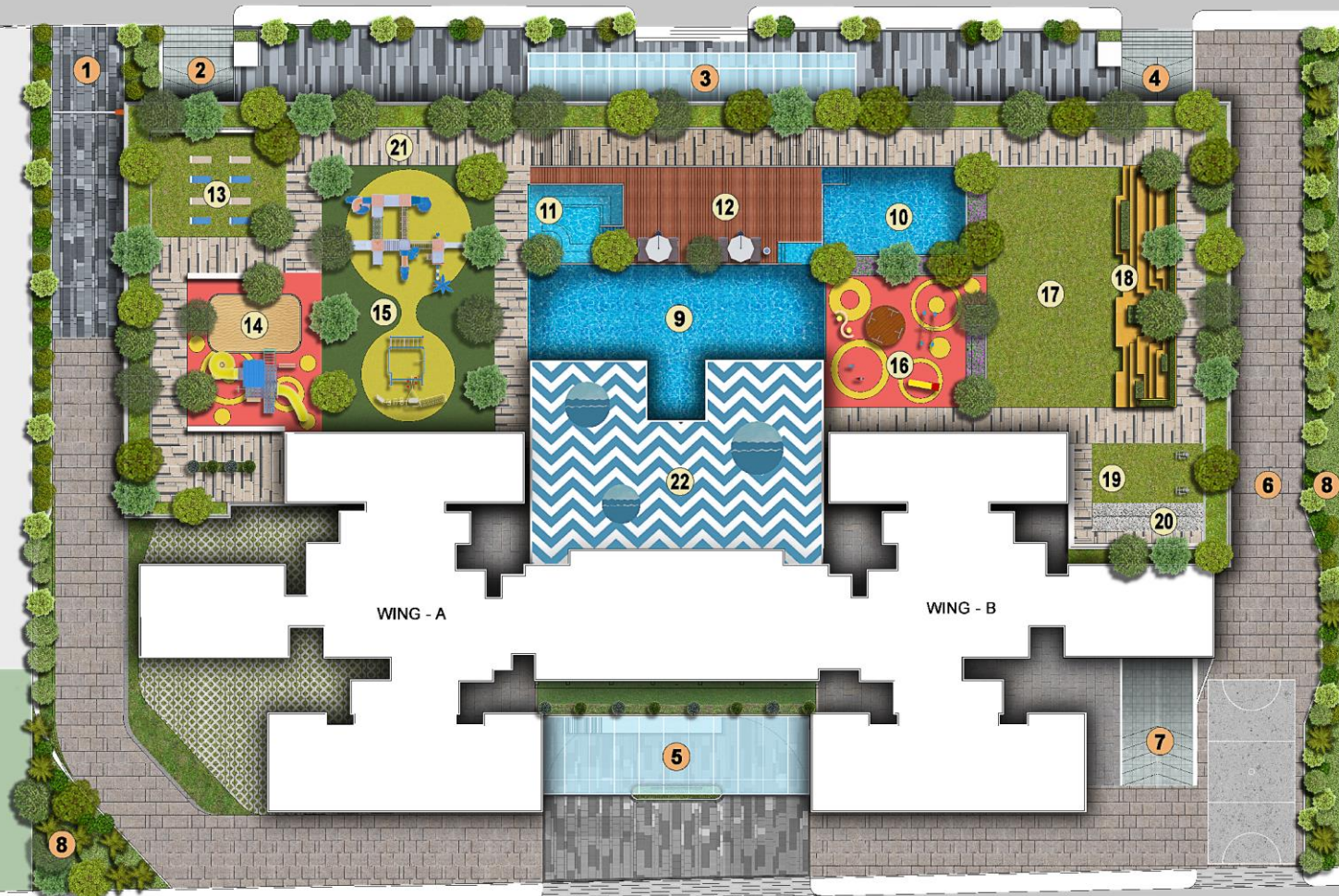

Master Plan

LEGEND:

GROUND FLOOR

1. RESIDENTIAL ENTRY
2. MCGM ENTRY TO BASEMENT
3. COMMERCIAL ENTRY
4. COMMERCIAL ENTRY TO BASEMENT
5. RESIDENTIAL DROP OFF
6. CFO DRIVEWAY IN CASE OF EMERGENCY
7. RESIDENTIAL PODIUM RAMP
8. RECREATIONAL GREEN

PODIUM LANDSCAPE

9. LAP POOL
10. KIDS POOL
11. JACUZZI
12. POOL DECK
13. YOGA LAWN
14. KIDS PLAY ZONE
15. JUNGLE JIM
16. TODDLERS PLAY ZONE
17. MULTIPURPOSE LAWN
18. AMPHITHEATRE
19. SENIOR CITIZEN ZONE WITH OUTDOOR EQP.
20. REFLEXOLOGY PATH
21. JOGGERS TRACK
22. CLUB HOUSE



MahaRERA Registration No. xxxxxxxxx | Website: <http://maharera.mahaonline.gov.in>

Disclaimer: The information provided in this document including all pictures, images, plans, drawings, amenities, elevations, illustrations, facilities, features, specifications, other information, etc. mentioned are indicative of the kind of development that is proposed and are subject to the approval from the competent authorities. Pictures, visuals, perspective views of the building, model, furniture and maps are as per architectural drawings and the same shall be constructed subject to approvals of competent authorities and shall be in compliance of RERA Acts and Rules and Regulations. Furniture, Fixtures, Accessories and Furnishings shown in the show flat are only for representation and shall not be provided in the actual flat. The property is mortgaged with xxxxxxxxxxxxxxx. No Objection Certificate (NOC)/ permission of the mortgagee Bank/NBFC would be provided for sale of flats/units/property, if required. *T&C Apply

Typical Floor Plan - Both Wing

Wing-A



Wing-B



8th to 13th, 15th to 20th, 22nd to 27th, 29th to 34th & 36th



MahaRERA Registration No. xxxxxxxxxx | Website: <http://maharera.mahaonline.gov.in>

Disclaimer: The information provided in this document including all pictures, images, plans, drawings, amenities, dimensions, elevations, illustrations, facilities, features, specifications, other information, etc. mentioned are indicative of the kind of development that is proposed and are subject to the approval from the competent authorities. Pictures, visuals, perspective views of the building, model, furniture and maps are as per architectural drawings and the same shall be constructed subject to approvals of competent authorities and shall be in compliance of RERA Act and Rules and Regulations. Furniture, Fixtures, Accessories and Furnishings shown in the show flat are only for representation and shall not be provided in the actual flat. The property is mortgaged with Federal Capital and Housing Finance Limited. No Objection Certificate (NOC) permission of the mortgagee Bank/NBFC would be provided for sale of flats/unit/property, if required. *T & C Apply

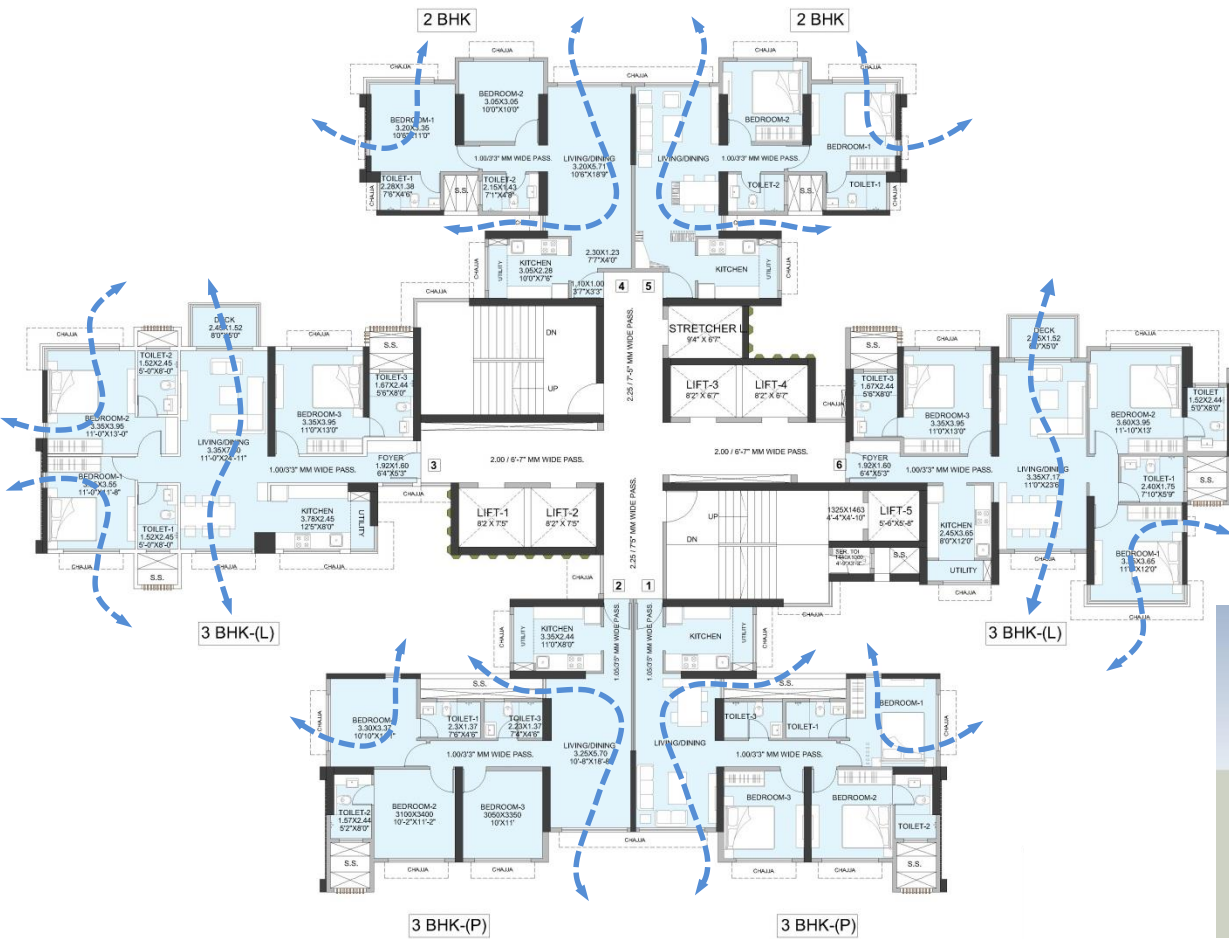

TYPICAL FLOOR LAYOUT

Unit Plan - A Wing

8th to 13th, 15th to 20th, 22nd to 27th, 29th to 34th

TW gardens
KANDIVALI (E)

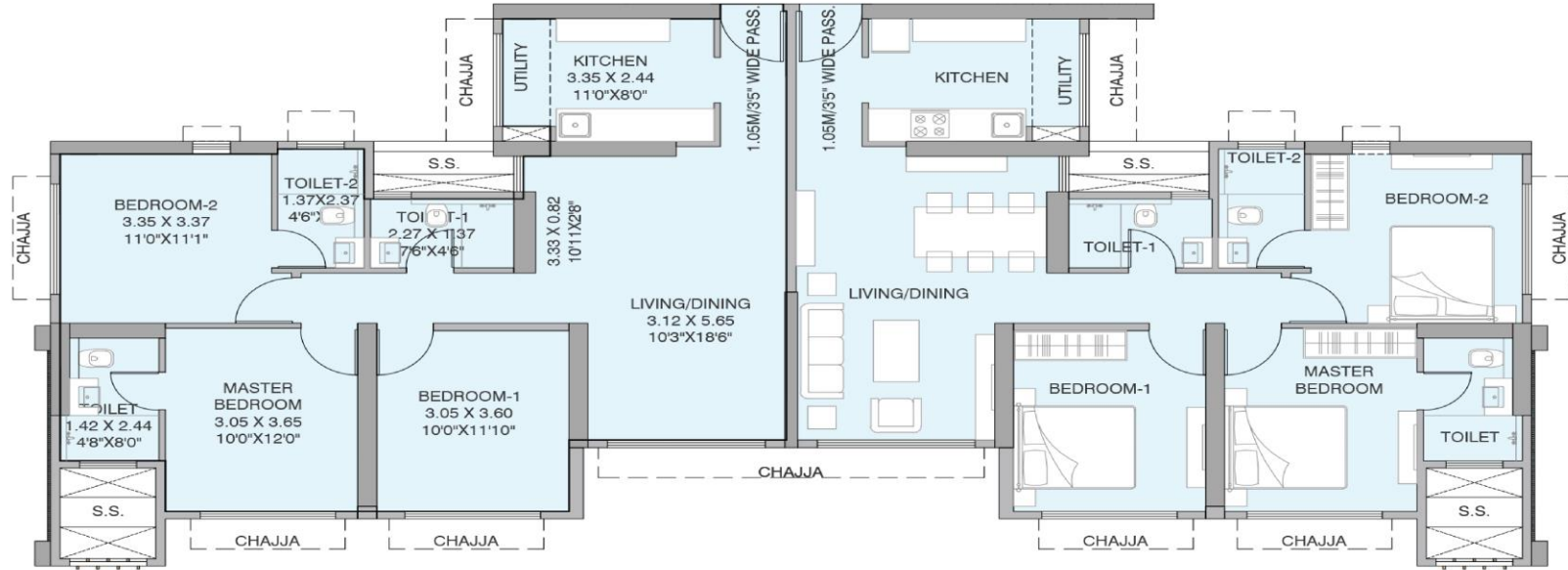

RERA Carpet Area 917.9 Sq.ft

MahaRERA Registration No. xxxxxxxxxx | Website: <http://maharera.mahaonline.gov.in>

Disclaimer: The information provided in this document including all pictures, images, plans, drawings, amenities, dimensions, elevations, illustrations, facilities, features, specifications, other information, etc. mentioned are indicative of the kind of development that is proposed and are subject to the approval from the competent authorities. Furniture and maps are as per architectural drawings and the same shall be constructed subject to approvals of competent authorities and shall be in compliance of RERA Acts and Rules and Regulations. Furniture, Fixtures, Accessories and Furnishings shown in the show flat are only for representation and shall not be provided in the actual flat. The property is mortgaged with xxxxxxxx. No Objection Certificate (NOC)/ permission of the mortgagee Bank/NBFC would be provided for sale of flats/units/property, if required. *T & C Apply



Unit Plan - A Wing

8th to 13th, 15th to 20th, 22nd to 27th, 29th to 34th

TW gardens
KANDIVALI (E)

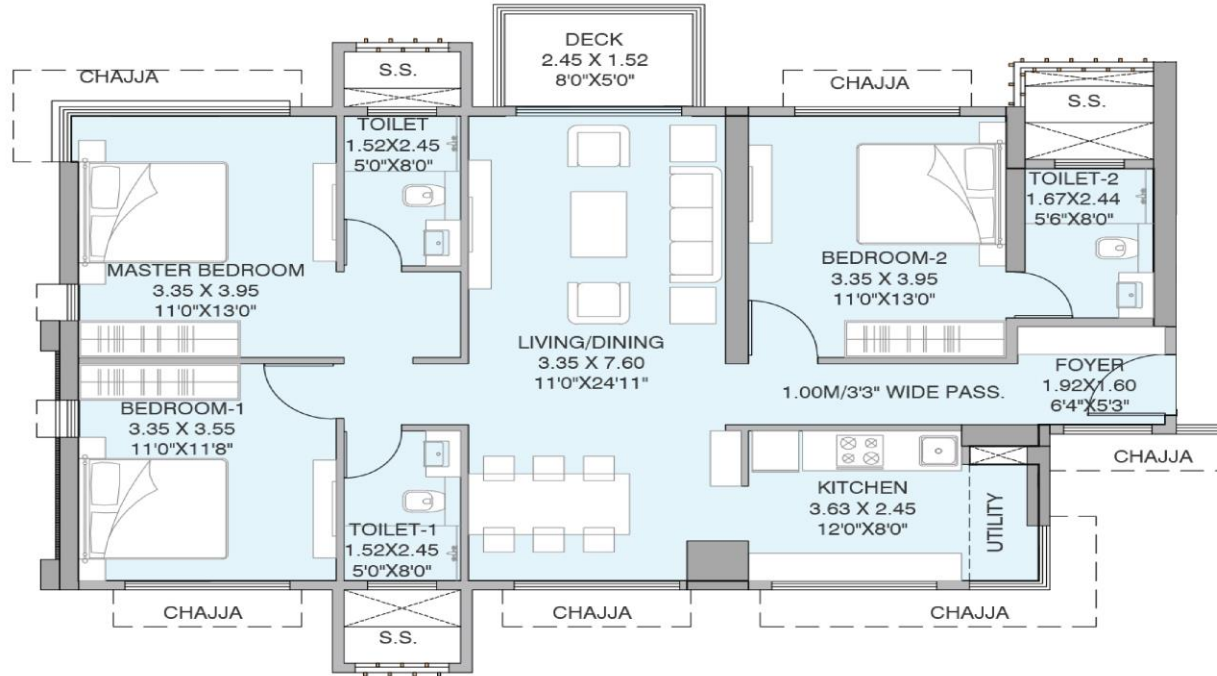

RERA Carpet Area 1091.6 + 40.04 Sq.ft



MahaRERA Registration No. xxxxxxxxxx | Website: <http://maharera.mahaonline.gov.in>

Disclaimer: The information provided in this document including all pictures, images, plans, drawings, amenities, dimensions, elevations, illustrations, facilities, features, specifications, other information, etc. mentioned are indicative of the kind of development that is proposed and are subject to the approval from the competent authorities. Furniture and maps are as per architectural drawings and the same shall be constructed subject to approvals of competent authorities and shall be in compliance of RERA Acts and Rules and Regulations. Furniture, Fixtures, Accessories and Furnishings shown in the show flat are only for representation and shall not be provided in the actual flat. The property is mortgaged with xxxxxxxx. No Objection Certificate (NOC)/ permission of the mortgagee Bank/NBFC would be provided for sale of flats/units/property, if required. *T & C Apply

Unit Plan - A Wing

8th to 13th, 15th to 20th, 22nd to 27th, 29th to 34th

TW gardens
KANDIVALI (E)

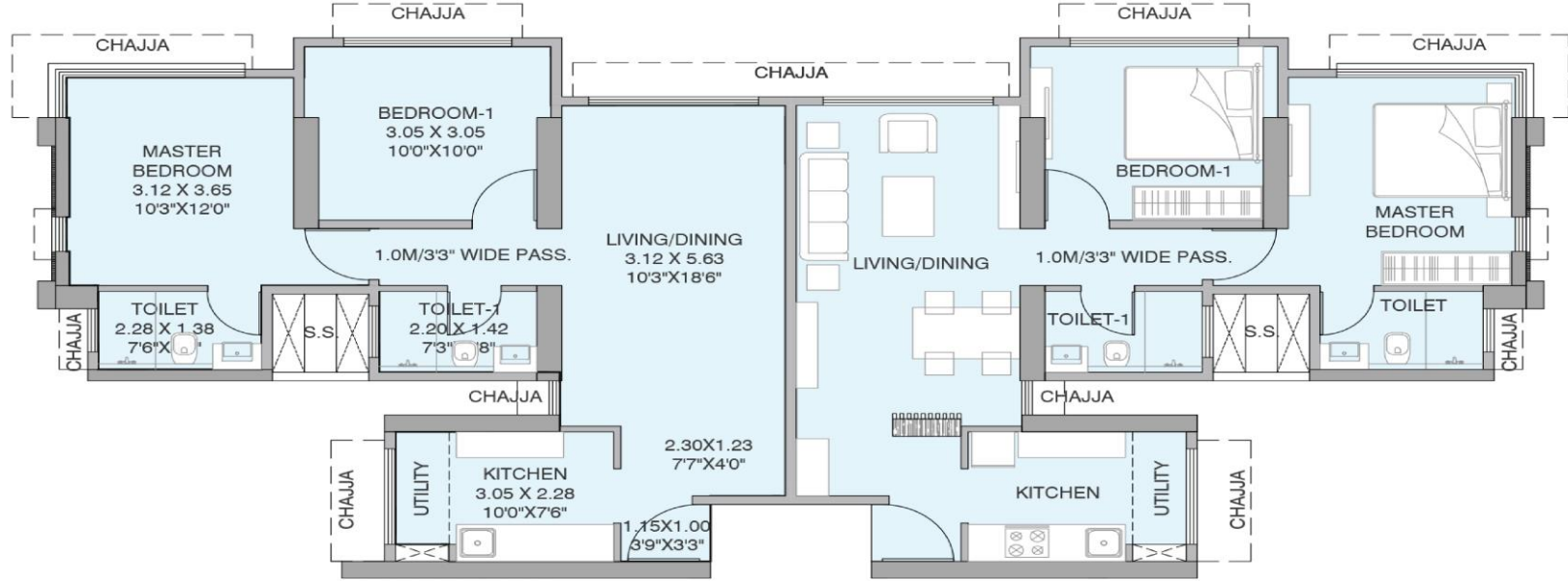

RERA Carpet Area 679.7 Sq.ft



MahaRERA Registration No. xxxxxxxxxx | Website: <http://maharera.mahaonline.gov.in>

Disclaimer: The information provided in this document including all pictures, images, plans, drawings, amenities, dimensions, elevations, illustrations, facilities, features, specifications, other information, etc. mentioned are indicative of the kind of development that is proposed and are subject to the approval from the competent authorities. Furniture and maps are as per architectural drawings and the same shall be constructed subject to approvals of competent authorities and shall be in compliance of RERA Acts and Rules and Regulations. Furniture, Fixtures, Accessories and Furnishings shown in the show flat are only for representation and shall not be provided in the actual flat. The property is mortgaged with xxxxxxxx. No Objection Certificate (NOC)/ permission of the mortgagee Bank/NBFC would be provided for sale of flats/units/property, if required. *T & C Apply

Unit Plan - A Wing

8th to 13th, 15th to 20th, 22nd to 27th, 29th to 34th

TW gardens
KANDIVALI (E)

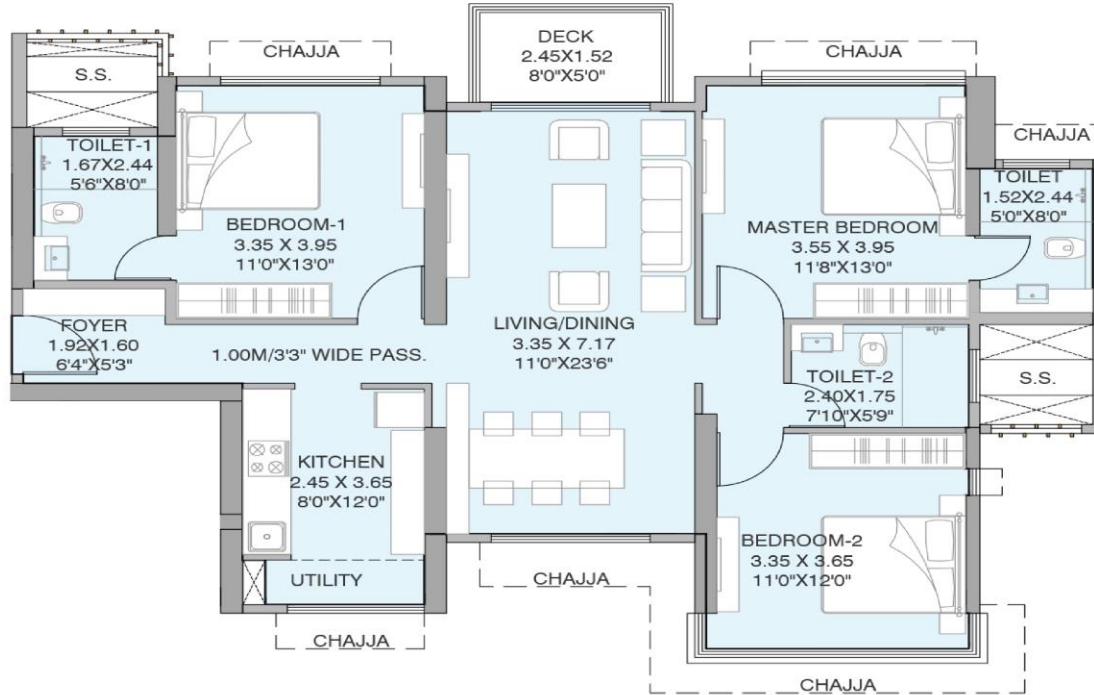

RERA Carpet Area 1072.9 + 40.04 Sq.ft



MahaRERA Registration No. xxxxxxxxxx | Website: <http://maharera.mahaonline.gov.in>

Disclaimer: The information provided in this document including all pictures, images, plans, drawings, amenities, dimensions, elevations, illustrations, facilities, features, specifications, other information, etc. mentioned are indicative of the kind of development that is proposed and are subject to the approval from the competent authorities. Furniture and maps are as per architectural drawings and the same shall be constructed subject to approvals of competent authorities and shall be in compliance of RERA Acts and Rules and Regulations. Furniture, Fixtures, Accessories and Furnishings shown in the show flat are only for representation and shall not be provided in the actual flat. The property is mortgaged with xxxxxxxx. No Objection Certificate (NOC)/ permission of the mortgagee Bank/NBFC would be provided for sale of flats/units/property, if required. *T & C Apply